

OPTION 2 - 3 BEDROOM W/ DEN/OFFICE UNIT 1417 SQ FT

OPTION 2 - 3 BEDROOM W/ DEN/OFFICE UNIT 1417 SQ FT

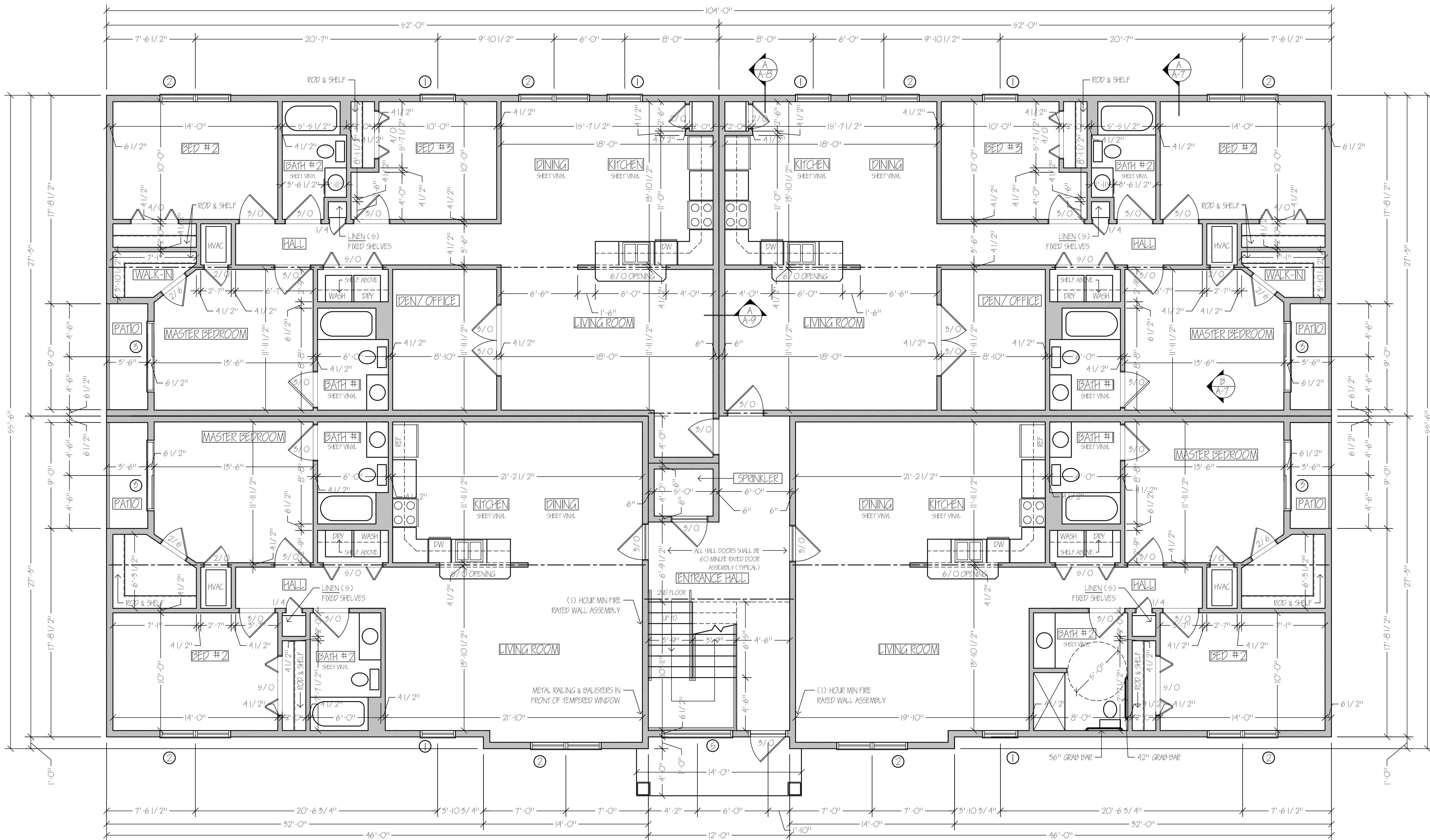

Professional Certification:
I certify that these documents were prepared or approved by me, & that I am a duly licensed architect under the laws of the State of MD. License number 12054

These drawings are the property of the Architect, David L. Moats LLC. Unauthorized reproduction for any purpose is an infringement upon copyright laws. Violators will be subject to prosecution by the fullest extent of the law.

Written dimensions on these drawings shall have precedence over scale dimensions. Contractors shall verify and be responsible for all dimensions and conditions on the job and this office must be notified of any variations from the dimensions and conditions shown by these drawings.

APARTMENT BUILDING FOR:

FRANKLIN COUNTY, PENNSYLVANIA

DAVID L. MOATS ARCHITECT LLC
RESIDENTIAL • COMMERCIAL • INTERIOR PLANNING
1906 Applewood Drive
Hagerstown, Maryland 21740
240-513-6110 — 301-491-4243
davidmoats@gmail.com

OPTION 3 - 2 BEDROOM UNIT 1268 SQ FT

OPTION 3 ADA - 2 BEDROOM UNIT 1268 SQ FT

1 1ST FLOOR PLAN
A-1 SCALE: 1/4" = 1' - 0"

NOTE:
SEE STRUCTURAL DRAWINGS FOR HEADER, BEAMS AND WALL CONSTRUCTION

SHEET
A-1
OF 10
DATE: 9-26-18



1 FRONT ELEVATION
A-5 SCALE: 1/4" = 1' - 0"

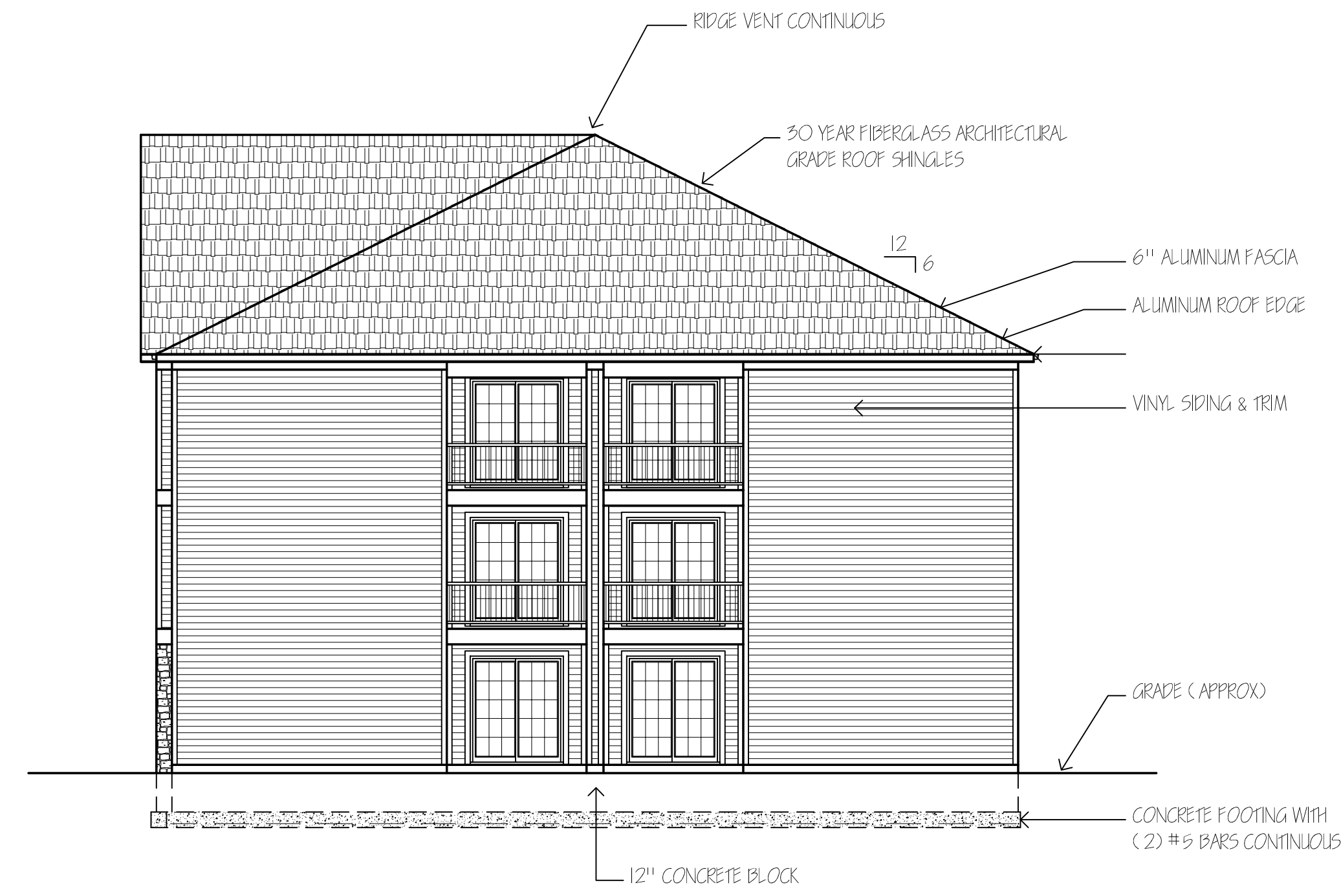

2 RIGHT ELEVATION
A-5 SCALE: 1/4" = 1' - 0"

Professional Certification:
I certify that these documents were prepared or approved by me, & that I am a duly licensed architect under the laws of the State of MD. License number 12064

These drawings are the property of the Architect, David L. Moats LLC. Unauthorized reproduction for any purpose is an infringement upon copyright laws. Violators will be subject to prosecution by the fullest extent of the law.

Written dimensions on these drawings shall have precedence over scale dimensions. Contractors shall verify and be responsible for all dimensions and conditions on the job and this office must be notified of any variations from the dimensions and conditions shown by these drawings.

APARTMENT BUILDING FOR:
FRANKLIN COUNTY, PENNSYLVANIA

DAVID L. MOATS ARCHITECT LLC
RESIDENTIAL • COMMERCIAL • INTERIOR PLANNING
1906 Applewood Drive
Hagerstown, Maryland 21740
240-513-6110 — 301-497-4243
davidmoats@gmail.com

SHEET
A-5
OF 10
DATE: 9-26-18